



NARAYANA PHARMACY COLLEGE

(Approved by PCI & AICTE, New Delhi) (Affiliated to JNTUA Ananthapuramu)
Recognized u/s 2(f) & 12(B) of the UGC Act, 1956, New Delhi,

ISO 9001:2015 Certified Institution

Chinthareddypalem, Nellore-524003, A.P .India.

Phone & Fax No :0861-2317966; Cell No :+91- 9392901053

Email: principal.upc@narayanagroup.com Visit us:www.narayanapharmacycollege.com

Manage all operations
in a single integrated system

Narayana
Enterprise Resource Planning

ERP

Login

User ID:

Password:

Fin Year: 2024-2025

Welcome to

Copyright © 2008 Narayana Group

ERP LOGIN

STUDENT ADMISSION AND SUPPORT

PRINCIPAL
NARAYANA PHARMACY COLLEGE
NELLORE - 524 002



NARAYANA PHARMACY COLLEGE

(Approved by PCI & AICTE, New Delhi) (Affiliated to JNTUA Ananthapuramu)

Recognized u/s 2(f) & 12(B) of the UGC Act, 1956, New Delhi,

ISO 9001:2015 Certified Institution

Chinthareddypalem, Nellore-524003, A.P. India.

Phone & Fax No :0861-2317966; Cell No :+91- 9392901053

Email: principal.npc@narayanagroup.com Visit us:www.narayanapharmacycollege.com

NARAYANA STUDENT INFORMATION SYSTEM



Avinash Anilicam

Home Hide Course Login Hostel Login Search Logout

NIMS

- Security
- Examination
- College Admissions
 - Reports
 - Admission Report
 - Fee Concession Report
 - Fee Paid & Due Report
 - Bill Cancel Report
 - Duplicate Bill
 - Advance Fee Report
 - Fee(Slide/Stipend/Caution) Refu
 - DayOpeningClosingTransactionDe
 - Day Collection Report
 - Mis Reports
 - Batch and Headwise Report
 - Day Book Report
 - Promoted List
 - HeadWise Paid and Bill Details Re
 - Other Amount Report and Due an
 - Fee Concession Student Wise Sun
 - Exam Fee and Other Miscellaneous
 - University Convenor Amount Adjs
 - FeeStructure Report

Notice Board

Contact Process for Technical Concerns:

- ➔ If website access is slow and website is not opening contact the network administrator of the **respective Campus**.
- ➔ If any technical problems/clarificatins **raise ticket** in our ticketing system, if the issue is still unresolved get in touch with our helpdesk associate on ext.:2310

COLLEGE ADMISSION

NARAYANA STUDENT INFORMATION SYSTEM



Avinash Anilicam

Home Hide Course Login Hostel Login Search Logout

NIMS

- Security
- Examination
- College Admissions
 - Reports
 - Admission Report
 - Fee Concession Report
 - Fee Paid & Due Report
 - Bill Cancel Report
 - Duplicate Bill
 - Advance Fee Report
 - Fee(Slide/Stipend/Caution) Refu
 - DayOpeningClosingTransactionDe
 - Day Collection Report
 - Mis Reports
 - Batch and Headwise Report
 - Day Book Report
 - Promoted List
 - HeadWise Paid and Bill Details Re
 - Other Amount Report and Due an
 - Fee Concession Student Wise Sun
 - Exam Fee and Other Miscellaneous
 - University Convenor Amount Adjs
 - FeeStructure Report

Admission Report

Campus	Selected NPC	Course	Selected B-PHARMACY M-PHARMACY PHARMA-D PHARMA-D(PB)
Year	Selected I-B-Pharmacy I-M-PHA I-PHA-D I-PHA-D(PB) II-B-Pharmacy II-M-PHA II-PHA-D II-PHA-D(PB)	Branch	Selected B-PHARMACY-- PHARMA-D(PB)-- PHARMA-D-- M-PHARMACY-PA M-PHARMACY-PHARMA
Batch	Selected	FeeCategory	Selected
ReportType	Present Strength/Other Than Sliding,Dropouts and Ex		Financial Year
<input checked="" type="radio"/> Without Pending		<input type="radio"/> With Pending	
Report			

ADMISSION REPORT

PRINCIPAL

NARAYANA PHARMACY COLLEGE
NELLORE - 524 002



NARAYANA PHARMACY COLLEGE

(Approved by PCI & AICTE, New Delhi) (Affiliated to JNTUA Ananthapuramu)

Recognized u/s 2(f) & 12(B) of the UGC Act, 1956, New Delhi,

ISO 9001:2015 Certified Institution

Chinthareddypalem, Nellore-524003, A.P .India.

Phone & Fax No :0861-2317966; Cell No :+91- 9392901053

Email: principal.npc@narayanagroup.com Visit us:www.narayanapharmacycollege.com

NARAYANA STUDENT INFORMATION SYSTEM | Avinash Anilicam | Home | Help | Counsel Login | Hostel Login | Search | Logout

- NIMS
 - Security
 - Examination
 - College Admissions
 - Reports
 - FeeStructure Report
 - Scholarship
 - Transaction
 - Student Photos Upload/Delete
 - Pending Permission(Detained)
 - Reservation(Eng.Colleges)
 - Student Details Updations
 - Old Students Course Completion
 - Student Certificate
 - Attendance
 - NursingHostel
 - Feedback
 - DashBoard

Student Photos Updation and Deletion

Reg.No.	<input type="text"/>	Htcm	<input type="text"/>	<input type="button" value="Search"/>	
Campus	<input type="text"/>			Course	<input type="text"/>
Student Name	<input type="text"/>			Gender	<input type="text"/>
Father Name	<input type="text"/>	Age	<input type="text"/>	Category	<input type="text"/>
DOB	<input type="text"/>	Year	<input type="text"/>	Hall Ticket No	<input type="text"/>
Batch	<input type="text"/>	Hostel	<input type="text"/>	Days/Hostels	<input type="text"/>
ScholarShip	<input type="text"/>				

STUDENT PHOTO UPLOAD / DELETE

NARAYANA STUDENT INFORMATION SYSTEM | Avinash Anilicam | Home | Help | Counsel Login | Hostel Login | Search | Logout

- NIMS
 - Security
 - Examination
 - College Admissions
 - Reports
 - FeeStructure Report
 - Scholarship
 - Transaction
 - Student Photos Upload/Delete
 - Pending Permission(Detained)
 - Reservation(Eng.Colleges)
 - Student Details Updations
 - Old Students Course Completion
 - Student Certificate
 - Student Forms
 - Attendance
 - NursingHostel
 - Feedback
 - DashBoard

Student Certificates

Register No	<input type="text"/>	<input type="button" value="Report"/>
-------------	----------------------	---------------------------------------

PRINCIPAL
NARAYANA PHARMACY COLLEGE
NELLORE - 524 002



NARAYANA PHARMACY COLLEGE

(Approved by PCI & AICTE, New Delhi) (Affiliated to JNTUA Ananthapuramu)
Recognized u/s 2(f) & 12(B) of the UGC Act, 1956, New Delhi,

ISO 9001:2015 Certified Institution

Chinthareddypalem, Nellore-524003, A.P .India.

Phone & Fax No :0861-2317966; Cell No :+91- 9392901053

Email: principal.upc@narayanagroup.com Visit us:www.narayanapharmacycollege.com

NARAYANA STUDENT INFORMATION SYSTEM  Avinash Anilicam [Home](#) [Hide](#) [Course Login](#) [Hostel Login](#) [Search](#) [Logout](#)

- NIMS
 - Security
 - Examination
 - College Admissions
 - Reports
 - FeeStructure Report
 - Scholarship
 - Transaction
 - Student Photos Upload/Delete
 - Pending Permission(Detained)
 - Reservation(Eng.Colleges)
 - Student Details Updations
 - Old Students Course Completion
 - Student Certificate
 - Student Forms
 - Attendance
 - NursingHostel
 - Feedback
 - DashBoard

STUDENT DETAILS

CAMPUS : NPC YEAR : IV-B-Pharmacy	COURSE : B-PHARMACY SEMESTER : CourseComplete
REG NO 202013034007	ADM NO 202001
HTC NO 204Q1R0001	NAME ALIGU SRAVANI
D.O.B 10/19/2002	CODE F/D/E/A/BC-D
FATHER NAME A DAMU	OCCUPATION FARMER
MOBILE NO 9908684329	PHONE NO 0
EMAIL SRAVANI1212@GMAIL.COM	
ADDRESS CHITTOOR,...	

Bonafide Certificate	Custodian Certificate	Course Completion Certificate
Study Cum Conduct Certificate	Transfer Certificate	Transfer Certificate(DUP)
Fee Paid Certificate	IV-B-Pharmacy	Fee Paid Details
Study Certificate		Form Entry
Attendance Statement		

Father Mother

STUDENT FORMS

PRINCIPAL
NARAYANA PHARMACY COLLEGE
NELLORE - 524 002



NARAYANA PHARMACY COLLEGE

(Approved by PCI & AICTE, New Delhi) (Affiliated to JNTUA Ananthapuramu)

Recognized u/s 2(f) & 12(B) of the UGC Act, 1956, New Delhi,

ISO 9001:2015 Certified Institution

Chinthareddypalem, Nellore-524003, A.P. India.

Phone & Fax No :0861-2317966; Cell No :+91- 9392901053

Email: principal.npc@narayanagroup.com Visit us: www.narayanapharmacycollege.com

STUDENT SUPPORT

LIBRARY



NARAYANA

CENTRAL LIBRARY

LOGIN

SIGN IN

BOOK BANK

CENTRAL LIBRARY

PRINCIPAL
NARAYANA PHARMACY COLLEGE
NELLORE - 524 002



NARAYANA PHARMACY COLLEGE

(Approved by PCI & AICTE, New Delhi) (Affiliated to JNTUA Ananthapuramu)

Recognized u/s 2(f) & 12(B) of the UGC Act, 1956, New Delhi,

ISO 9001:2015 Certified Institution

Chinthareddypalem, Nellore-524003, A.P .India.

Phone & Fax No :0861-2317966; Cell No :+91- 9392901053

Email: principal.npc@narayanagroup.com Visit us:www.narayanapharmacycollege.com

- NIMS
 - Security
 - User Authorisation Request
 - Change PassWord
 - Reports
 - Material Search (Select Columns) Report
 - Book Search on AccnNo.
 - Member(Staff/Student) Report
 - Abstract for Material
 - Title Summary for Material
 - Transaction Report for Material
 - Binders Report
 - Category Wise Member(Staff/Student)
 - Old Transaction
 - Transacions
 - Member(Student) Registration
 - Memeber(Staff) Registration
 - Material(Books) Entry
 - Fine Transaction
 - Material Edit
 - Material Transaction(Issues or Returns)

Old Transaction Report

Member ID: Acc_No Select Campus: **NARAYANA PHARMACY COLLEGE**

MemberId : 202113034009 ; Name :PAMUJULA BHAVANI; Category :STUDENTNPC Htc No. 0

SLNO	ACC_NO	TITLE	AUTHORS	PUBLISHER	ISSUEDATE	ACTRODATE	RDATE	STATUS	FINEAMT	FINCLERDAMT	CAMPUSNAME	COURSENAME	
1	13-05453	PHARMACEUTICAL INORGANIC CHEMISTRY	SANDEEP PURKAR	A I T B S	04-JUL-2022	18-JUL-2022	21-JUL-2022	RETURN 3	0		NARAYANA PHARMACY COLLEGE	B-PHARMACY	I-B Ph
2	13-05453	PHARMACEUTICAL INORGANIC CHEMISTRY	SANDEEP PURKAR	A I T B S	20-JUN-2022	04-JUL-2022	04-JUL-2022	RETURN 0			NARAYANA PHARMACY COLLEGE	B-PHARMACY	I-B Ph
3	13-05453	PHARMACEUTICAL INORGANIC CHEMISTRY	SANDEEP PURKAR	A I T B S	06-JUN-2022	20-JUN-2022	20-JUN-2022	RETURN 0			NARAYANA PHARMACY COLLEGE	B-PHARMACY	I-B Ph
4	13-05453	PHARMACEUTICAL INORGANIC CHEMISTRY	SANDEEP PURKAR	A I T B S	21-MAY-2022	04-JUN-2022	06-JUN-2022	RETURN 2	0		NARAYANA PHARMACY COLLEGE	B-PHARMACY	I-B Ph
5	13-05398	GPAT	VIJAY M WAGHULKAR	A I T B S	07-MAR-2024	21-MAR-2024	20-MAR-2024	RETURN 0			NARAYANA PHARMACY COLLEGE	B-PHARMACY	III-Ph
6	13-05310	TEXT BOOK OF PATHOLOGY	HARSHA MOHAN JAY PEE		12-SEP-2022	26-SEP-2022	29-SEP-2022	RETURN 3	0		NARAYANA PHARMACY COLLEGE	B-PHARMACY	I-B Ph
7	13-05310	TEXT BOOK OF PATHOLOGY	HARSHA MOHAN JAY PEE		24-AUG-2022	07-SEP-2022	12-SEP-2022	RETURN 5	0		NARAYANA PHARMACY COLLEGE	B-PHARMACY	I-B Ph
8	13-05310	TEXT BOOK OF PATHOLOGY	HARSHA MOHAN JAY PEE		10-AUG-2022	24-AUG-2022	24-AUG-2022	RETURN 0			NARAYANA PHARMACY COLLEGE	B-PHARMACY	I-B Ph
9	13-05260	A TEXT BOOK OF ORGANIC CHEMISTRY	ARUN BAHL	S CHAND	15-JUN-2023	29-JUN-2023	28-JUN-2023	RETURN 0			NARAYANA PHARMACY COLLEGE	B-PHARMACY	II-I har

BOOKS ENTRY & ISSUES

 PRINCIPAL
 NARAYANA PHARMACY COLLEGE
 NELLORE - 524 002



NARAYANA PHARMACY COLLEGE

(Approved by PCI & AICTE, New Delhi) (Affiliated to JNTUA Ananthapuramu)
Recognized u/s 2(f) & 12(B) of the UGC Act, 1956, New Delhi,

ISO 9001:2015 Certified Institution

Chinthareddypalem, Nellore-524003, A.P .India.

Phone & Fax No :0861-2317966; Cell No :+91- 9392901053

Email: principal.npc@narayanagroup.com Visit us:www.narayanapharmacycollege.com

NARAYANA

Library Information System

Narayana Group of Institutions

Hide

Search

SignOut

Old Transaction Report

Member ID:

202113034009

Acc_No

Select Campus

NARAYANA PHARMACY COLLEGE

Submit

Print to File

Print

MemberId : 202113034009 ; Name :PAMUJULA BHAVANI; Category :STUDENTNPC Htc No. 0

SLNO	ACC_NO	TITLE	AUTHORS	PUBLISHER	ISSUEDATE	ACTDATE	RDATE	STATUS	FINEAMT	FINCLERDAMT	CAMPUSNAME	COURSENAME	Y
1	13-05453	PHARMACEUTICAL INORGANIC CHEMISTRY	SANDEEP PURKAR	A I T B S	04-JUL-2022	18-JUL-2022	21-JUL-2022	RETURN 3	0		NARAYANA PHARMACY COLLEGE	B-PHARMACY	I-B Ph
2	13-05453	PHARMACEUTICAL INORGANIC CHEMISTRY	SANDEEP PURKAR	A I T B S	20-JUN-2022	04-JUL-2022	04-JUL-2022	RETURN 0			NARAYANA PHARMACY COLLEGE	B-PHARMACY	I-B Ph
3	13-05453	PHARMACEUTICAL INORGANIC CHEMISTRY	SANDEEP PURKAR	A I T B S	06-JUN-2022	20-JUN-2022	20-JUN-2022	RETURN 0			NARAYANA PHARMACY COLLEGE	B-PHARMACY	I-B Ph
4	13-05453	PHARMACEUTICAL INORGANIC CHEMISTRY	SANDEEP PURKAR	A I T B S	21-MAY-2022	04-JUN-2022	06-JUN-2022	RETURN 2	0		NARAYANA PHARMACY COLLEGE	B-PHARMACY	I-B Ph
5	13-05398	GPAT	VIJAY M WAGHULKAR	A I T B S	07-MAR-2024	21-MAR-2024	20-MAR-2024	RETURN 0			NARAYANA PHARMACY COLLEGE	B-PHARMACY	III-Ph
6	13-05310	TEXT BOOK OF PATHOLOGY	HARSHA MOHAN	JAY PEE	12-SEP-2022	26-SEP-2022	29-SEP-2022	RETURN 3	0		NARAYANA PHARMACY COLLEGE	B-PHARMACY	I-B Ph
7	13-05310	TEXT BOOK OF PATHOLOGY	HARSHA MOHAN	JAY PEE	24-AUG-2022	07-SEP-2022	12-SEP-2022	RETURN 5	0		NARAYANA PHARMACY COLLEGE	B-PHARMACY	I-B Ph
8	13-05310	TEXT BOOK OF PATHOLOGY	HARSHA MOHAN	JAY PEE	10-AUG-2022	24-AUG-2022	24-AUG-2022	RETURN 0			NARAYANA PHARMACY COLLEGE	B-PHARMACY	I-B Ph

BOOKS RETURN ENTRY

PRINCIPAL
NARAYANA PHARMACY COLLEGE
NELLORE - 524 002



NARAYANA PHARMACY COLLEGE

(Approved by PCI & AICTE, New Delhi) (Affiliated to JNTUA Ananthapuramu)

Recognized u/s 2(f) & 12(B) of the UGC Act, 1956, New Delhi,

ISO 9001:2015 Certified Institution

Chinthareddypalem, Nellore-524003, A.P. India.

Phone & Fax No :0861-2317966; Cell No :+91- 9392901053

Email: principal.npc@narayanagroup.com Visit us:www.narayanapharmacycollege.com

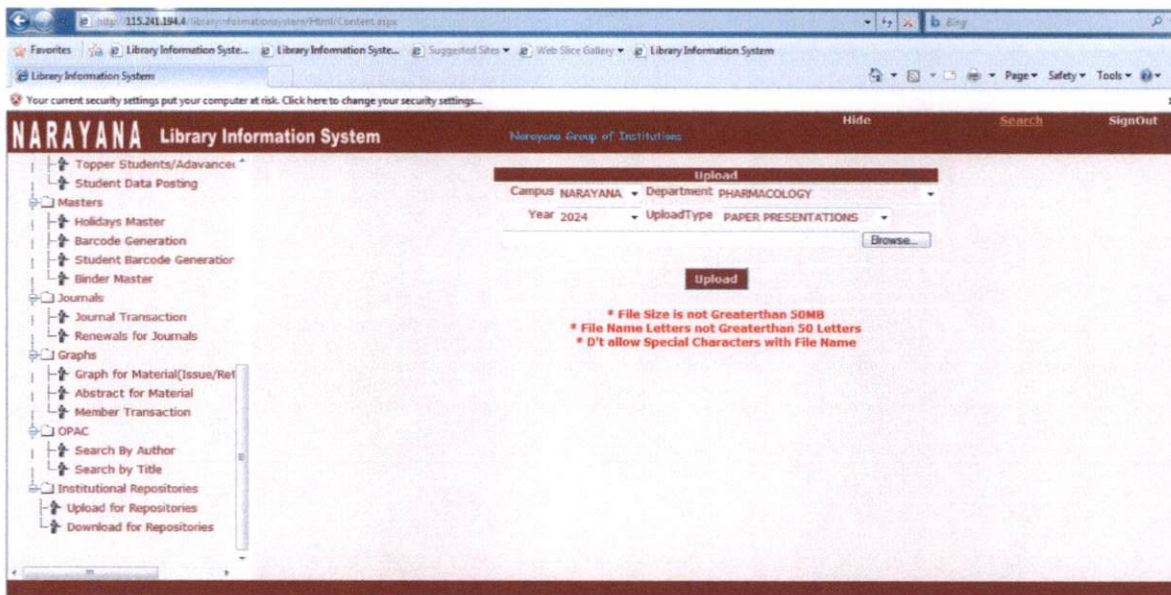

UPLOAD FOR REPOSSITORIES

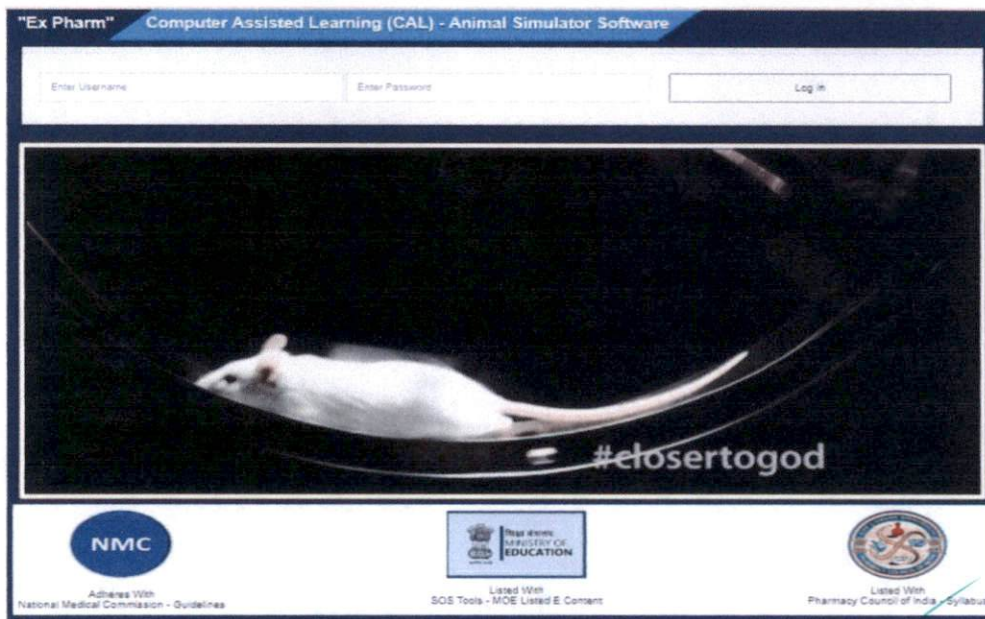

M
PRINCIPAL
NARAYANA PHARMACY COLLEGE
NELLORE - 524 002



NARAYANA PHARMACY COLLEGE

(Approved by PCI & AICTE, New Delhi) (Affiliated to JNTUA Ananthapuramu)
Recognized u/s 2(f) & 12(B) of the UGC Act, 1956, New Delhi,

ISO 9001:2015 Certified Institution

Chinthareddypalem, Nellore-524003, A.P .India.

Phone & Fax No :0861-2317966; Cell No :+91- 9392901053

Email: principal.npc@narayanagroup.com Visit us:www.narayanapharmacycollege.com

Virtual Lab Ex-Pharm Software		
Welcome! Narayana Pharmacy College, Chinthareddy Palem, Nellore 524002, Andhra Pradesh		
Experimental Pharmacology Series		
Experiments List		
*	Study of muscle relaxant activity with the help of "Rota-Rod Apparatus"	
*	Study of cns depressants & stimulants using "actophotometer".	
*	Study of analgesic activity with the help of "tail flick apparatus".	
*	Study of antihistaminic drugs with the help of histamine chamber (Mast Cell Stabilization Method).	
*	Study of analgesic activity with the help of "hot plate apparatus".	
*	Study of drugs acting on cns using "elevated plus maze".	
*	Study of anticonvulsant activity using "electro convulsimeter".	
*	Experiment on effects of various drugs on rabbit's eye.	
*	To study analgesic activity by writhing test.	

EX- PHARMA SOFTWARE

PRINCIPAL

NARAYANA PHARMACY COLLEGE

NELLORE - 524 002



NARAYANA PHARMACY COLLEGE

(Approved by PCI & AICTE, New Delhi) (Affiliated to JNTUA Ananthapuramu)

Recognized u/s 2(f) & 12(B) of the UGC Act, 1956, New Delhi,

ISO 9001:2015 Certified Institution

Chinthareddypalem, Nellore-524003, A.P .India.

Phone & Fax No :0861-2317966; Cell No :+91- 9392901053

Email: principal.npc@narayanagroup.com Visit us:www.narayanapharmacycollege.com



Log in

Log in to continue to Micromedex.

Username

Password

Remember password

Log in →

[OpenAthens Login](#)



My products

Micromedex →

CareNotes →

[Log in with a different username](#)

[Log out](#)

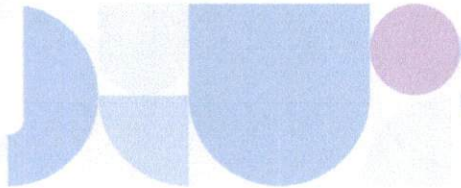
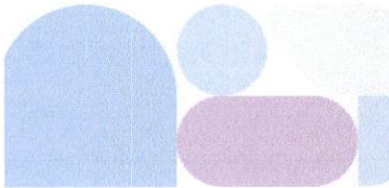

PRINCIPAL
NARAYANA PHARMACY COLLEGE
NELLORE - 524 002



NARAYANA PHARMACY COLLEGE

(Approved by PCI & AICTE, New Delhi) (Affiliated to JNTUA Ananthapuramu)
Recognized u/s 2(f) & 12(B) of the UGC Act, 1956, New Delhi,

ISO 9001:2015 Certified Institution

Chinthareddypalem, Nellore-524003, A.P. India.

Phone & Fax No :0861-2317966; Cell No :+91- 9392901053

Email: principal.npc@narayanagroup.com Visit us: www.narayanapharmacycollege.com

Merative Micromedex®

[My Subscription](#) | [Gateway](#) | [Training Center](#) | [Help](#) | [Mobile Application Access](#) | [Logout](#)

Home | [Drug Interactions](#) | [IV Compatibility](#) | [Drug ID](#) | [Drug Comparison](#) | [CareNotes](#) | [Tox & Drug Product Lookup](#) | [Calculators](#)

Search Drug, Disease, Toxicology, and more

All | **Drug** | Disease | Toxicology

Keyword search

Micromedex Assistant
Search Micromedex drug information

Type a quick question...

[Learn more](#)

Latest News

- Did You Know...
- New Drug Approvals June/July
- New/Expanded Indications June/July
- Patient Education (CareNotes) Content...
- Content Update Highlights
- Dosing - Expand All Capability
- \$20 gift card for mobile app feedback

Support & Training

- Training Center
- User Guide
- Micromedex Compendia Resources
- Citing Micromedex

Resources

- Do Not Crush Drugs List
- Extravasation
- Drug Classes
- Drug Consults
- Black Box Warnings
- Dosage and Class Comparison Tables
- REMS

[Feedback](#)

MICROMEDEX

PRINCIPAL
NARAYANA PHARMACY COLLEGE
NELLORE - 524 002



NARAYANA PHARMACY COLLEGE

(Approved by PCI & AICTE, New Delhi) (Affiliated to JNTUA Ananthapuramu)

Recognized u/s 2(f) & 12(B) of the UGC Act, 1956, New Delhi,

ISO 9001:2015 Certified Institution

Chinthareddypalem, Nellore-524003, A.P .India.

Phone & Fax No :0861-2317966; Cell No :+91- 9392901053

Email: principal.upc@narayanagroup.com Visit us:www.narayanapharmacycollege.com

knimbus

Sign In

Continue to your account

Please enter your email id

Next

[Forgot Password?](#) • [Privacy & Terms](#)

PRINCIPAL
NARAYANA PHARMACY COLLEGE
NELLORE - 524 002



NARAYANA PHARMACY COLLEGE

(Approved by PCI & AICTE, New Delhi) (Affiliated to JNTUA Ananthapuramu)

Recognized u/s 2(f) & 12(B) of the UGC Act, 1956, New Delhi,

ISO 9001:2015 Certified Institution

Chinthareddypalem, Nellore-524003, A.P .India.

Phone & Fax No :0861-2317966; Cell No :+91- 9392901053

Email: principal.npc@narayanagroup.com Visit us:www.narayanapharmacycollege.com

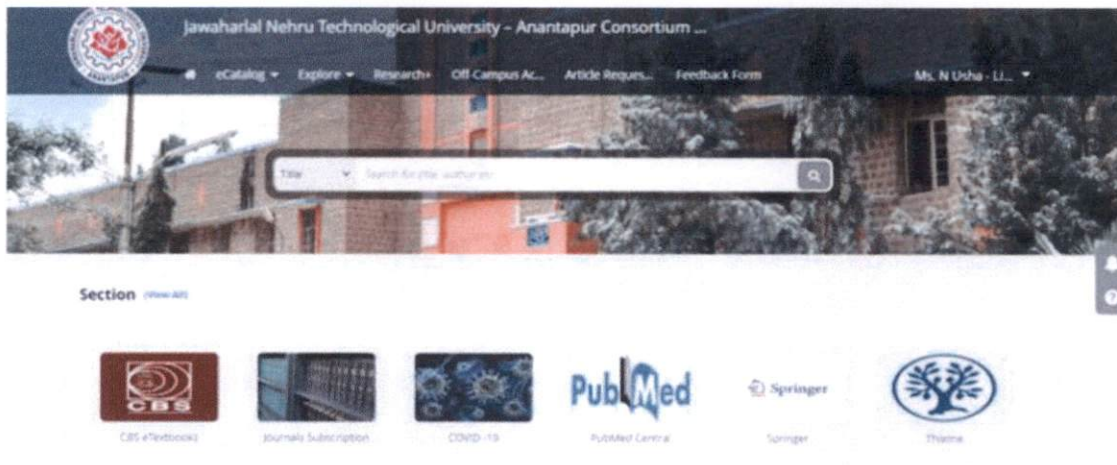

KNIMBUS

PRINCIPAL
NARAYANA PHARMACY COLLEGE
NELLORE - 524 002